



CITY OF NAPOLEON
BUILDING & ZONING DEPARTMENT
255 W. Riverview Avenue, PO Box 151, Napoleon, OH 43545
Phone: 419-592-4010 - Fax: 419-599-8393

2-14-0172
Sign

APPLICATION FOR SIGN PERMIT

LOCATION OF PROPERTY: 1405 N. Scott Street

OWNER NAME: Chris Chamberlin PHONE: (419) 592-2811

George's Furniture

OWNER ADDRESS: 1405 N. Scott Street

CONTRACTOR NAME: Harmon Sign PHONE: (419) 800-338-9773

IS CONTRACTOR REGISTERED WITH THE CITY OF NAPOLEON? YES NO

SIGN INFORMATION

TYPE: POST WALL GROUND AWNING

DIMENSIONS: Main ID Sign: 5'-8" x 10' = 57 SF = TOTAL S.F. 82 square feet
EMC: 4'1" x 7'3" = 25 SF

** PLEASE INCLUDE ANY AND ALL SITE PLANS AND PLANS OF ABOVE SIGNS.

FEES:

\$35.00 BASE UP TO 50 S.F. OF SIGN, PLUS \$0.20 PER ADDITIONAL S.F., NOT TO EXCEED \$150.00 (100-3100-46610)

\$5.00 FLAT FEE FOR TEMPORARY SIGNS, TEMPORARY SPECIAL EVENT SIGNS, AND PORTABLE SIGNS OTHER THAN THOSE EXEMPT FROM FEE. (SEE BELOW)

NO FEE REQUIRED FOR TEMPORARY AND EASILY REMOVABLE 1ST AMENDMENT SIGNS, OR SIGNS RELATED TO RELIGIOUS OR CHARTIABLE CAUSES OR EVENTS.

ESTIMATED CONSTRUCTION COST \$ 40,000 +

Chris Chamberlin
APPLICANT SIGNATURE

5/16/14
DATE

Batch _____ Check 2101a Date 5-23-14



georges.
FURNITURE & MATTRESS

VISIT OUR WEBSITE AT
www.GeorgesFurniture.com

CUSTOM ALUM. POLE SHROUD
TOP VIEW OF SHROUD

D/F INTERNALLY LIGHTED CABINET
W/ WHITE FACES & VINYL GRAPHICS

D/F LED MESSAGE CENTER

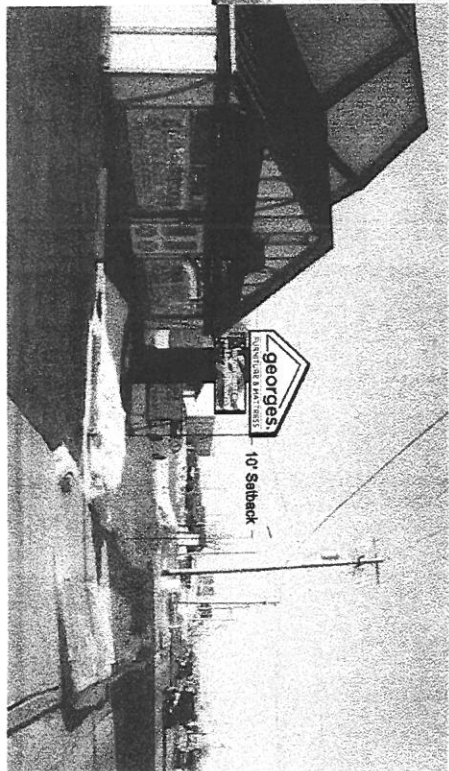

HARMON SIGNS
800.336.9773 Toll Free
www.HARMONSIGN.com

TOLEDO ELECTRO
7644 West Central Ave. 48973 Grand Riv.
Toledo, OH 43617
419.841.6561 Phone 248.348.5011
419.841.7180 Fax 248.348.5312

CUSTOMER GEORGES FURNITURE
LOCATION NAPOLEON, OH
ADDRESS

SALESPERSON DAVE BRINK
DRAWING # 002759

SCALE 3/8" = 1'-0"
FILENAME GEOR-NO-14-PL-R3
DRAWN BY GARY ALUMBAUGH
DATE 3-28-14
REVISION# GA 4-14-14 GA 5-5-14
GA 4-28-14 GA 5-7-14 GA 5-8-14

SIGN TYPE Pylon Sign
QUANTITY 1

GRAPHICS
 DIGITAL PRINT
 VINYL
 PAINTED

ARTWORK
 PRODUCTION READY
 PRESENTATION ONLY
 NETWORK

COLORS:
 WHITE
 BLACK
 LIGHT GREY
 DURANODIC

MOUNTING FACE
 FLUSH SINGLE
 RACEWAY DOUBLE

LIGHTING
 LIGHTED NON-LIGHTED

TYPE: INTERNALLY

SQ. FTG. ALLOWANCE N/A
SITE MEASUREMENTS N/A

ADDITIONAL NOTES
N/A

This Design & Engineering is submitted as a proposal and is to remain on property until accepted and approved by purchase.
© Copyright 2013 Harmon Sign

PRODUCT SPECIFICATIONS

Pixel Pitch: W19mm Color
 Pixel Matrix: 48 X 112
 Cabinet Size: 41in H x 7ft 3in L x 5in D
 Viewing Area: 36in H x 7ft L
 Cabinet Style: Double Face Twinpak (Slim)
 Character Size: 6 lines / 22 Characters at a 5" type.
 Approx. Weight: 585 Lbs.
 Warranty: Standard 5 Year Watchfire warranty applies.
 Mfg. Lead Time: 4-6 weeks (after this document is signed & returned and receipt of down payment).

Electrical Service: 120.00 VOLT 7.00 amps per face / 14.00 amps total Single Phase Service Refer to the Installation manual for details on wiring. Based on 18.00 hours of operation a day, plus or minus 10% depending on how the sign is programmed.
Example: 8.7 kWhrs a day x \$0.07 = 0.61/Day

STANDARD FEATURES

Color: LED RGB
 Color Capability: 1.15 Quintillion
 Viewing Angles: 140 Horiz/70 Vert
 Video: plays prerecorded clips up to 30FPS;Imports Windows Video (AVI);Animated Text & graphics
 Includes: Ignite Graphics Software
 Brightness: Day 10,000 NITs ;Night 750 NITs

OPTIONS

Communications: RWF High Speed Long Range Wireless Modem
 Group Link: Not Ordered
 Temperature Sensor: w/100-Step Photocell w/15 ft Cable
 Software Training: Web Based Software Training
 Personal Computer: PC Not ordered. Ignite Included
 Fiber Optic Cable: Not Ordered / Not Required
 Cabinet Separation: Standard Up To 15 Feet
 Power Requirements: Standard As Quoted
 Sign Mounting Kit: Not Ordered / Not Required
 Spare Parts Kit: Not Ordered
 Webcam: Not Ordered
 Custom Artwork Pkg: Not Ordered
 Technician On-Site: Not Ordered

ADDITIONAL OPTIONS

*- Truss
 - 9 circuits*

NOTES